



The implementation of routine screening for PTSD and delivery of tf-CBT to care-experienced young people



Dr Rachel Hiller

University College London

r.hiller@ucl.ac.uk | @Rachel_Hiller1



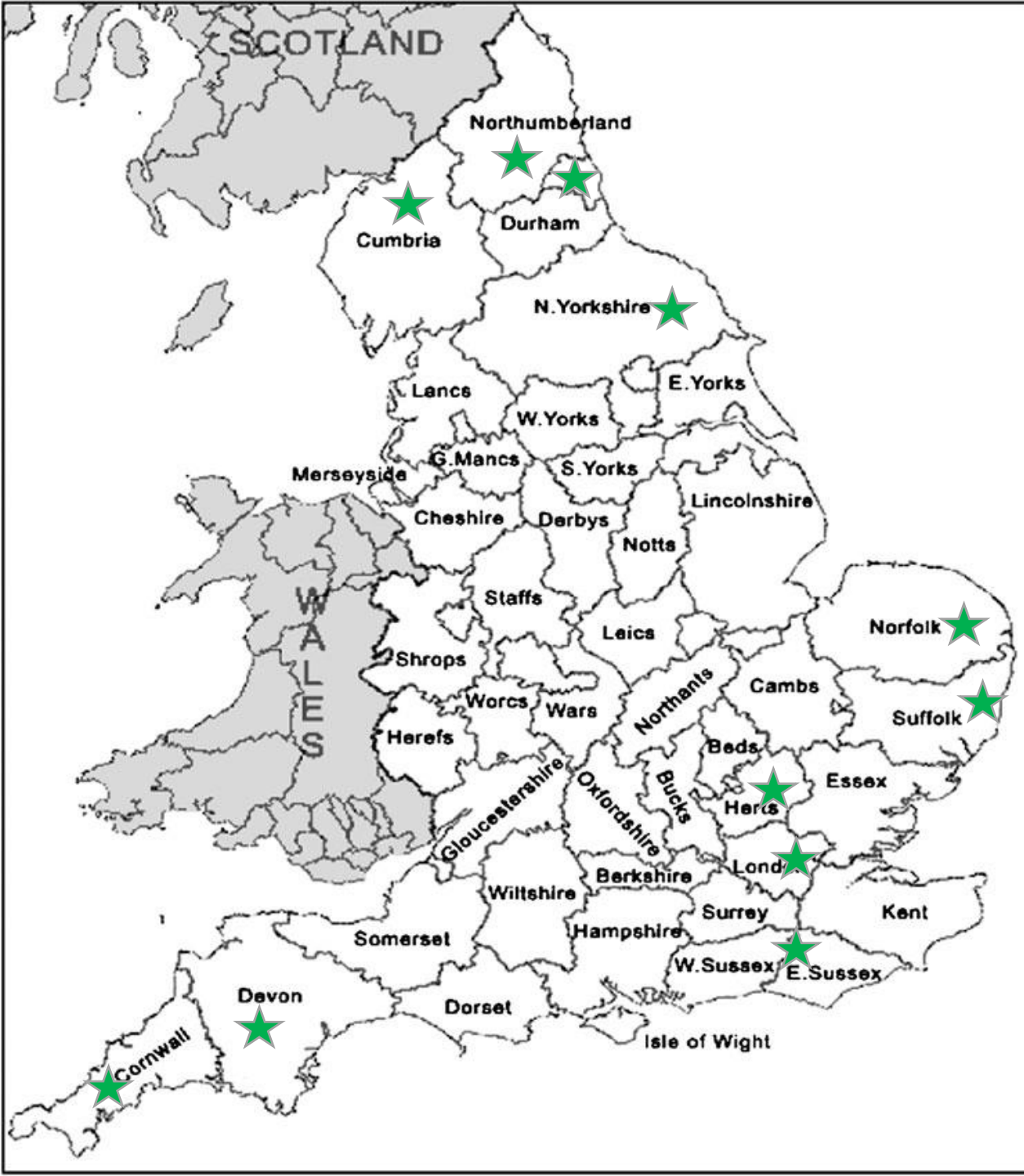

- ~20 services, across 11 Trusts
- CAMHS, targeted LAC-CAMHS, social-care based mental health teams
- Between July and October, trained >200 mental health workers in cognitive therapy for PTSD
- Spending next 12-months follow implementation

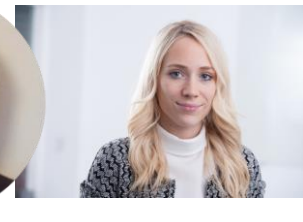

Who have we trained?

Top 3 professions were: Clinical Psychologist (23%), Social Worker (23%), Mental Health Nurse (17%)

Intentions were high: 90% thought they'd use the screening tool (CRIES-8) and tf-CBT

Largest perceived barriers:

Young person engagement (73%)

Competing crises (77%)

YP not being ready (89%)

YP being re-traumatized (29%)

Capacity (35%)

Confidence (33%)

Supervision (13%)

Service set-up (17%)

What data are we collecting?

MH Professionals: Focus groups and questionnaires

Anonymised service data

Young person and carer involvement



Advisory Boards

Care-experienced young person advisory board

Professionals advisory board



Learning so far: What is working

- Services sign-up has been overwhelmingly positive
- Training feedback has been positive
- We've already been able to respond to many barriers (e.g., webinars, supervision)
- Increased use of CRIES-8 across 90% of teams; starting to use tf-CBT

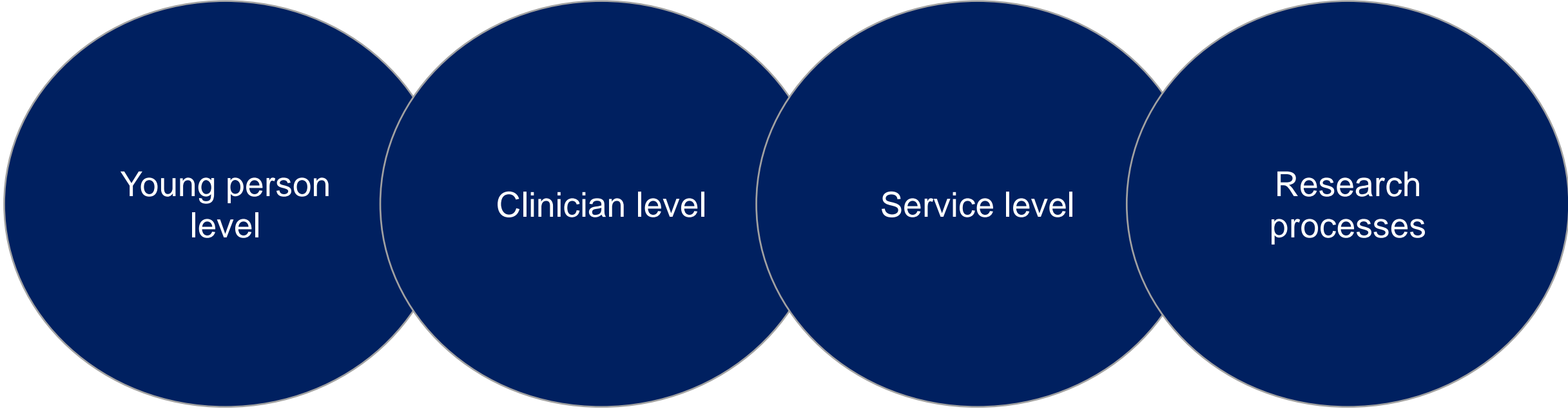

- Beliefs about diagnostic frameworks
- Confidence
- Views on CBT treatment (EMDR training)
- Clinical notes system(!)
- Capacity to address need
- Leadership endorsement
- Where service see themselves
- Supervision structures
- R&D approvals have been single largest barrier

Resource Development (PenARC + ARC West)

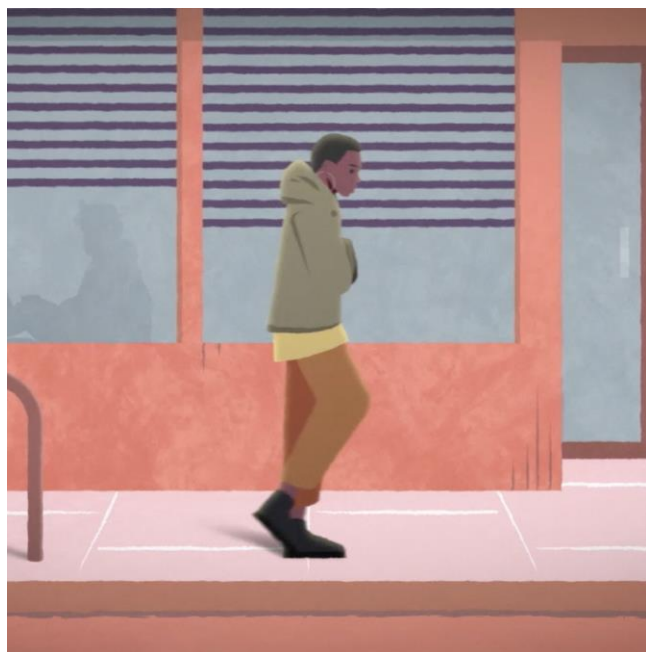

**6th December
launch**



**UK TRAUMA
COUNCIL**

uktraumacouncil.org

Co-Investigators

- Dr Gretchen Bjornstad, University of Exeter
- Dr Tim Clarke, Norfolk & Suffolk NHS Trust
- Dr Rebecca Davis, University of Bath
- Dr Kristian Hudson, Bradford Institute of Health
- Prof John Macleod, University of Bristol
- Dr Hugh McLeod, University of Bristol
- Prof Richard Meiser-Stedman, University of East Anglia
- Dr Sarah Morgan, University of Southampton
- Dr Ruth McGovern, University of Newcastle
- Dr Patrick Smith, King's College London
- Prof Paul Stallard, University of Bath

Host ARCs: ARC North Thames and ARC West

Researchers

- Dr Rosie McGuire, UCL – Postdoctoral Researcher
- Dr Paula Oliveira, UCL/Anna Freud Centre – p/t Trial Manager

Research Assistants:

- Davin Schmidt, UCL
- Joe Coombes, University of Exeter
- Robyn Bosworth, NSFT
- Dr Emma Geijer Simpson, University of Newcastle

Questions?



Email: r.hiller@ucl.ac.uk

Twitter: [@Rachel_Hiller1](https://twitter.com/Rachel_Hiller1)